

It is the responsibility of the Builder/Owner to verify that the plans provided meet all State, County, Local or Additional Municipalities Codes and Regulations as well as Structural Requirements. Any discrepancy should be reported to the Builder and Designer before Construction. Furthermore, it is the responsibility of the Builder/Owner or their Agents (Subcontractors) to verify the dimensions of all plans and report any discrepancy to the Designer prior to construction. Any discrepancy found after Construction commencement is the responsibility of the Builder/Owner.
 Copyright ©2002 Distinctive Dwellings

DRAWN BY: TWH
 DATE: 8-25-15
 CHECKED BY: ---
 DATE: ---
 REVISION 1
 BY: ---
 DATE: ---
 REVISION 2
 BY: ---
 DATE: ---

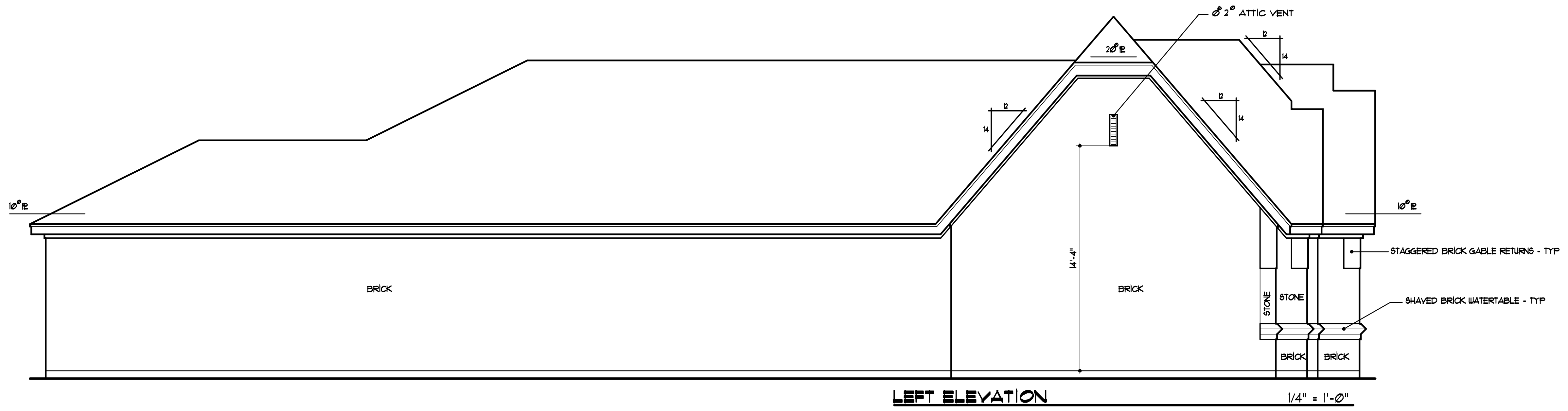

LEFT ELEVATION

1/4" = 1'-0"

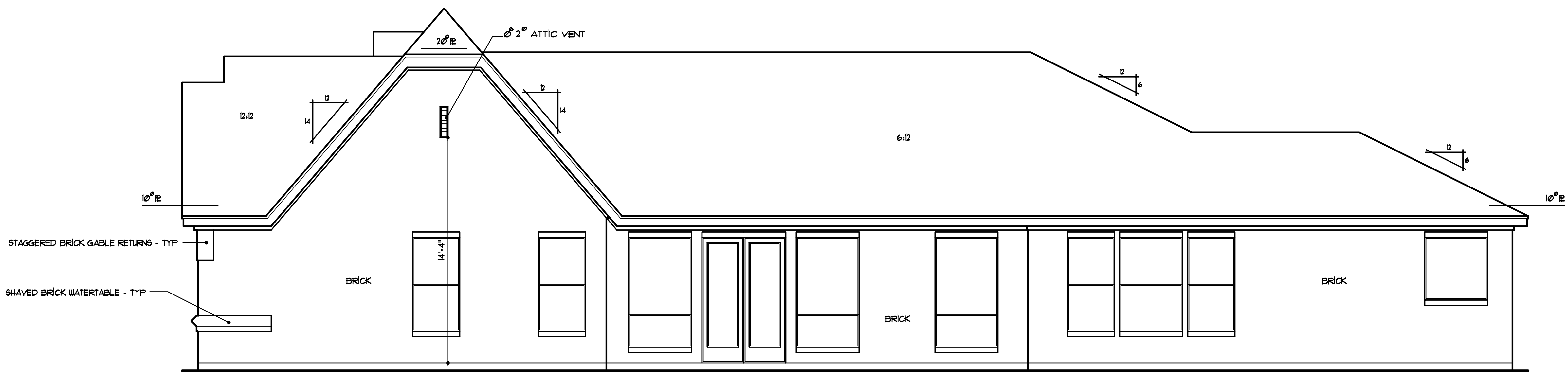

RIGHT ELEVATION

1/4" = 1'-0"

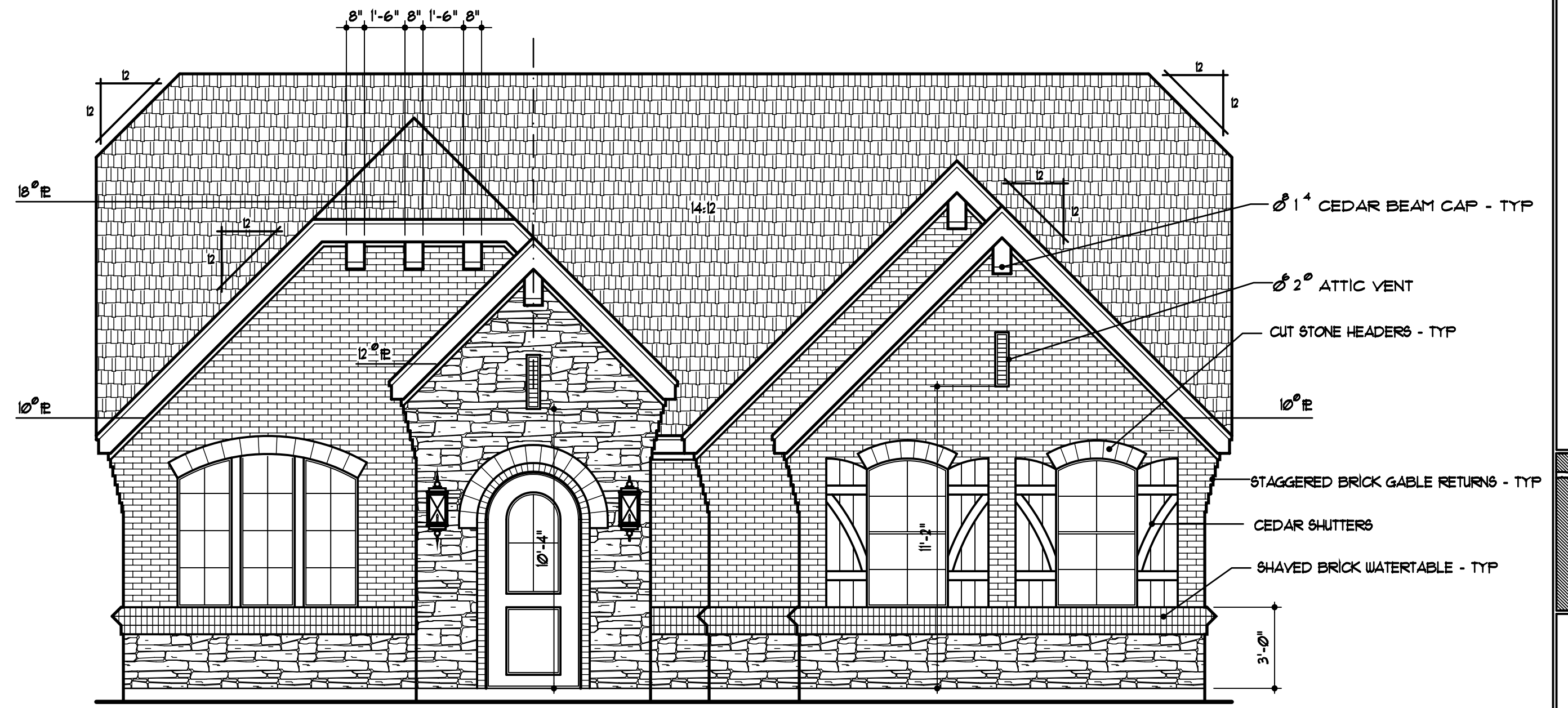

FRONT ELEVATION

1/4" = 1'-0"

CUSTOMER:
 FOUNTAIN VILLAGE, HOOD CO.
 BUILDER: BOGGS AND WHITECOTTON
 LOT 21R

Distinctive Dwellings
Dwell in the possibilities

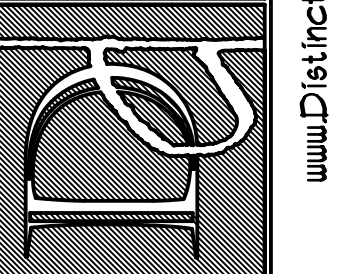

PLAN #
 15033

DATE: 8-25-14 FILE: B6033

www.DistinctiveDwellings.net Southlake, Texas 76092 t. 817.481.1249

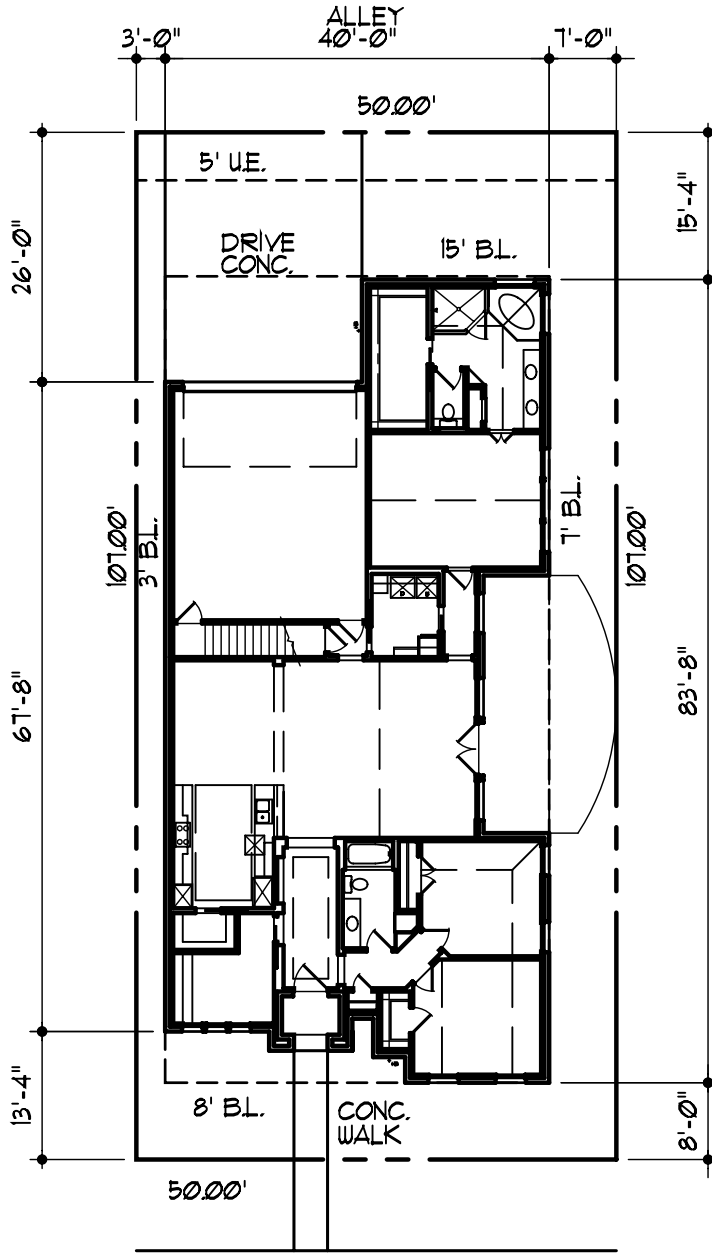

FOUNTAIN WAY

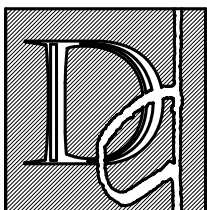

Distinctive Dwellings
Dwell in the possibilities

1256 Main Street Suite 277 Southlake, Texas 76092 t. 817 481 1249 f. 817 416 8773

PLOT PLAN
1"=20'
LOT 21R
FOUNTAIN VILLAGE
HOOD COUNTY, TX
BOGGS & WHITECOTTON

15033

* Builder/Owner to verify and check all aspects of this site and plot plan prior to any construction

15033